Födas, gråta

Johan Helmich Roman - Transkription: Poul Udbye Pock-Steen

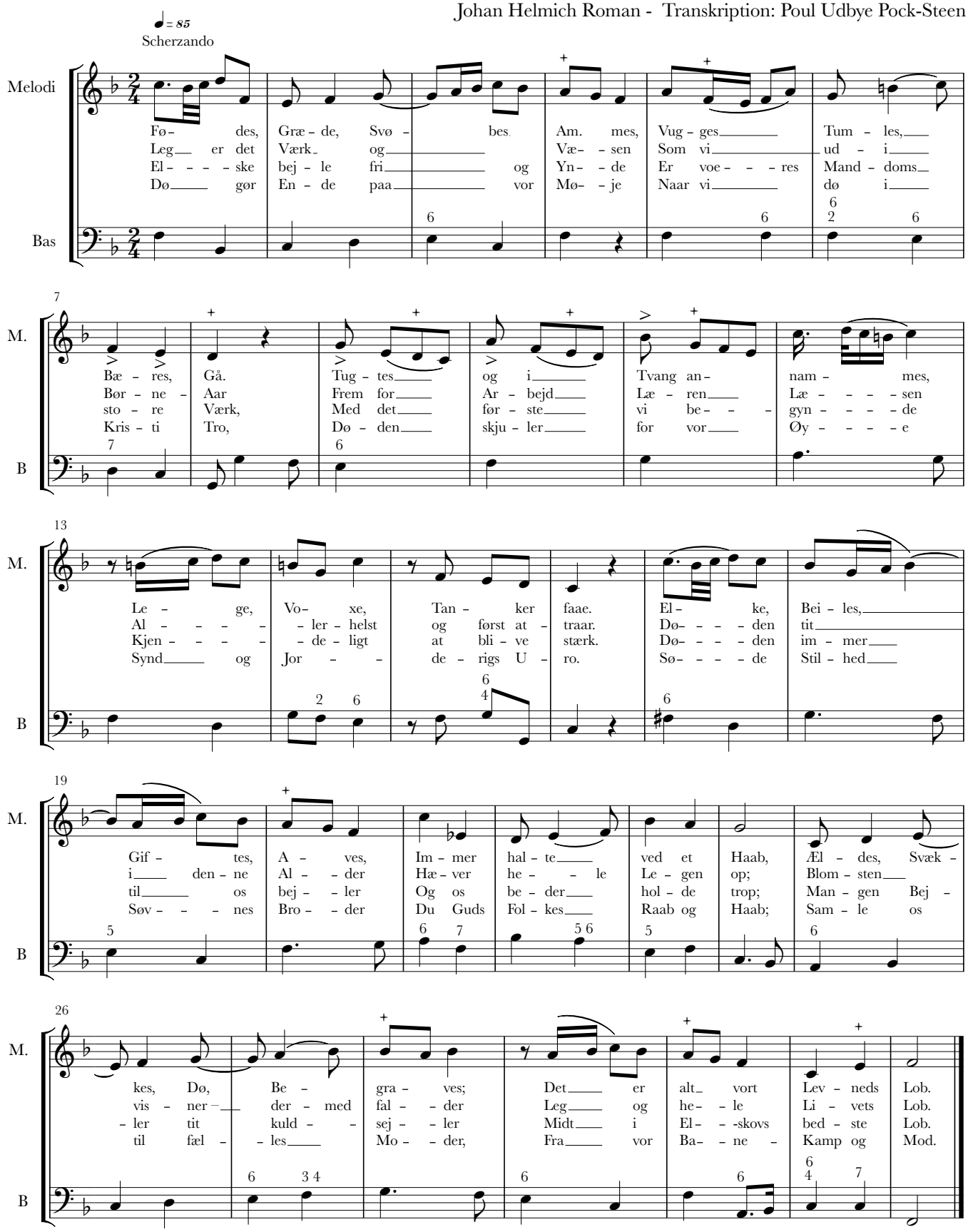

Copyright