Abertura Seguidillas-Soledad

Poul Udbye Pock-Steen
Trad. recopilada por Francisco A. Barbieri

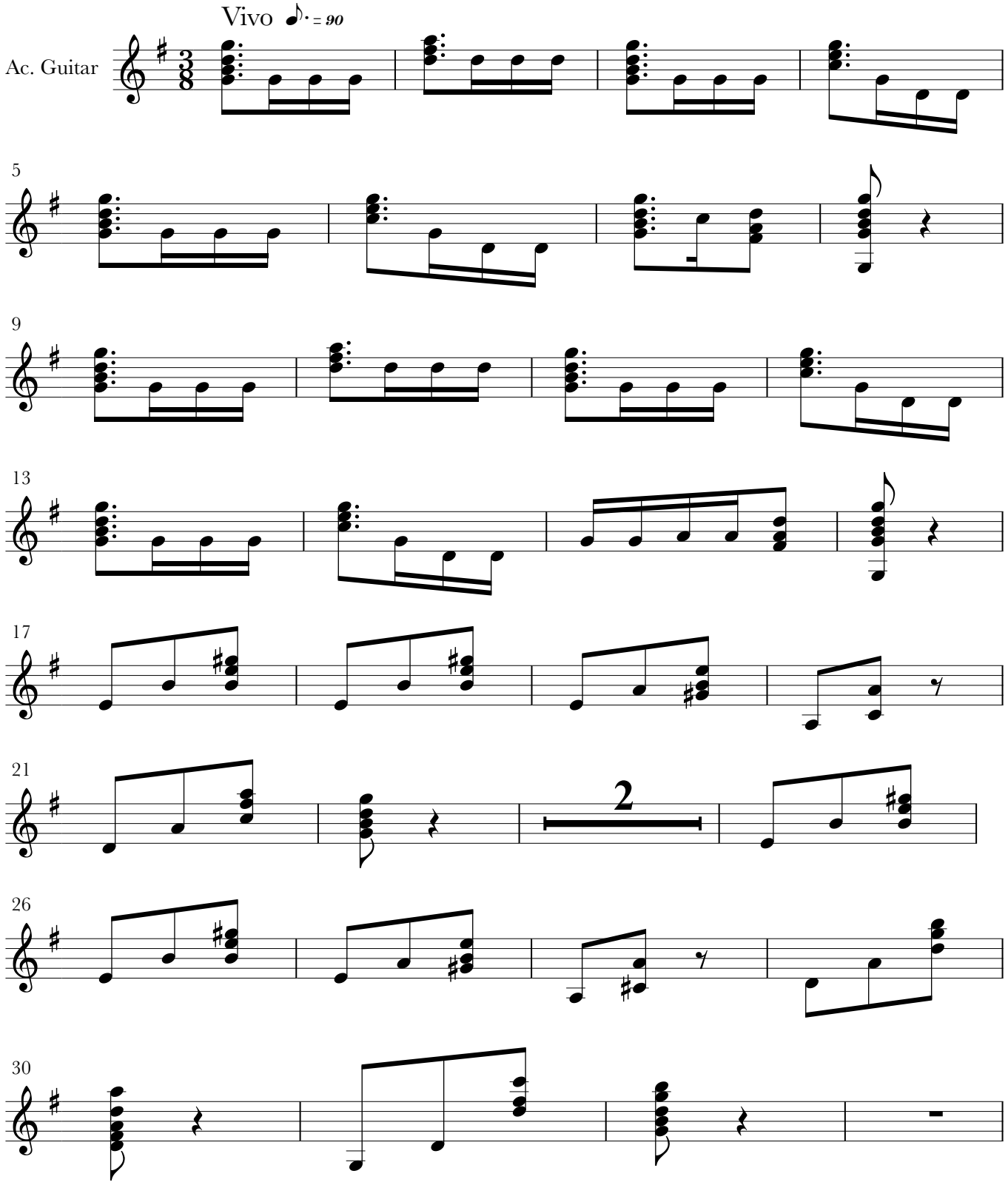

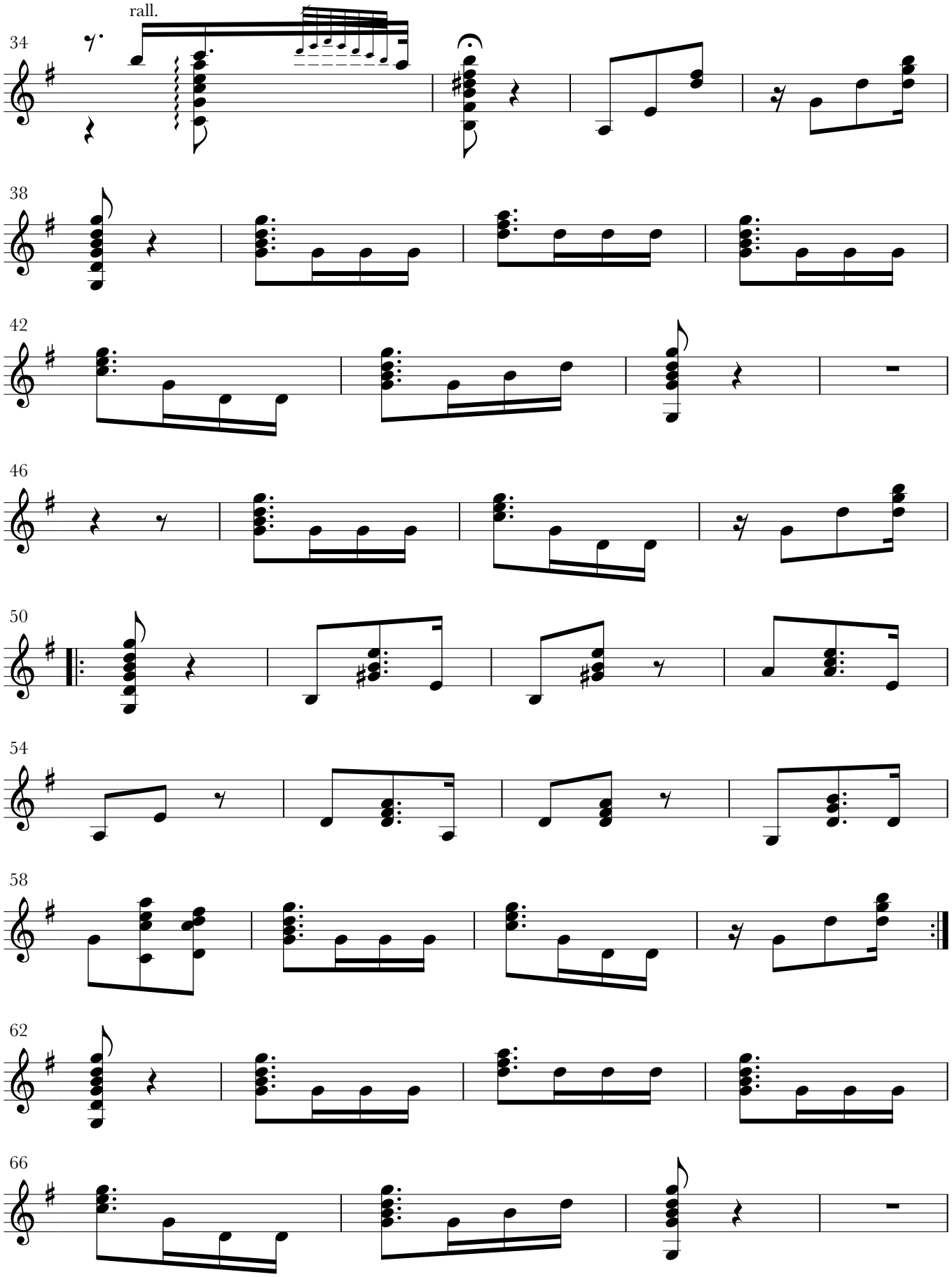
rall.
34
38
42
46
50
54
58
62
66

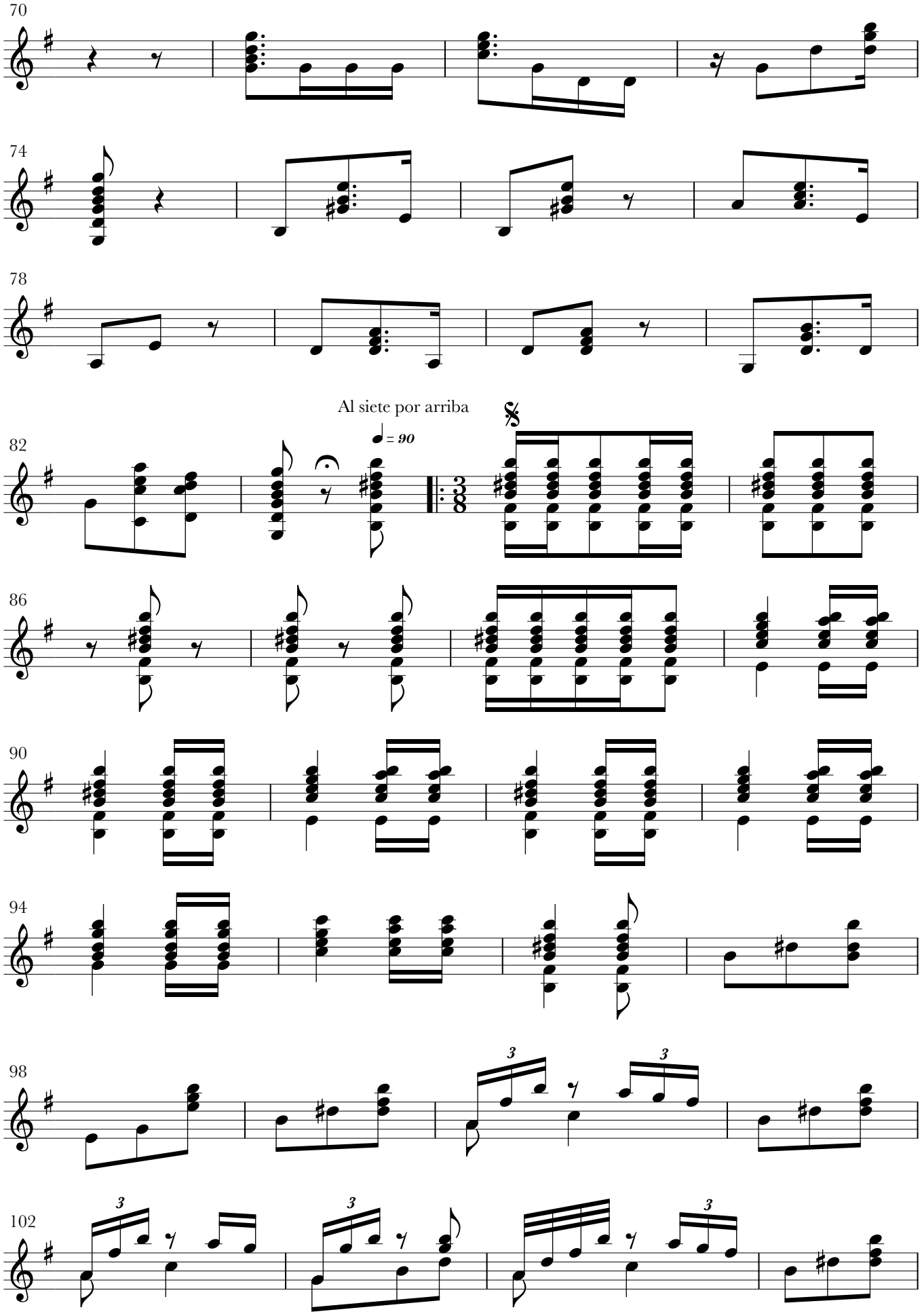
70
74
78
82
Al siete por arriba
= 90
86
90
94
98
102

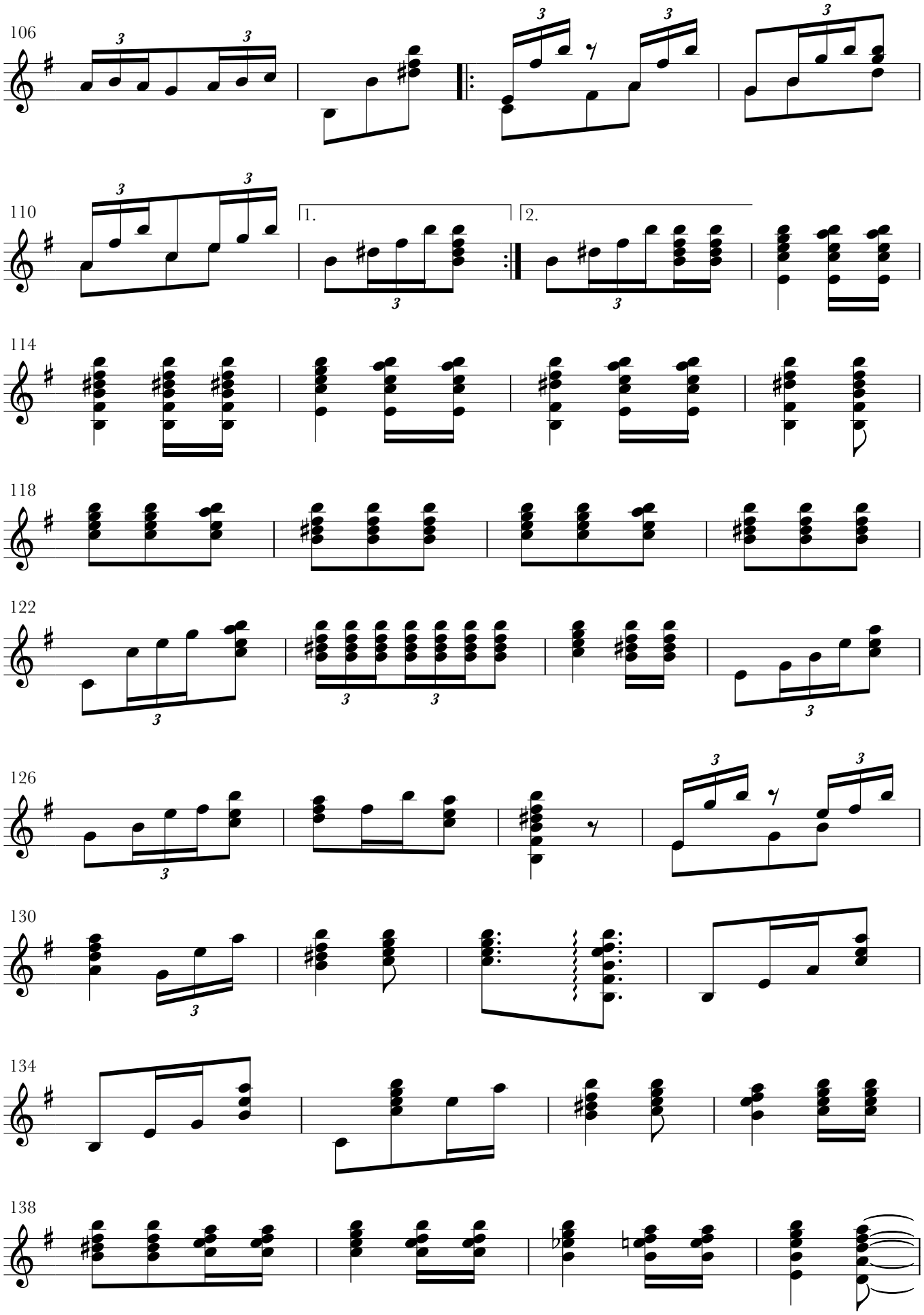
106
110
1.
2.
114
118
122
126
130
134
138

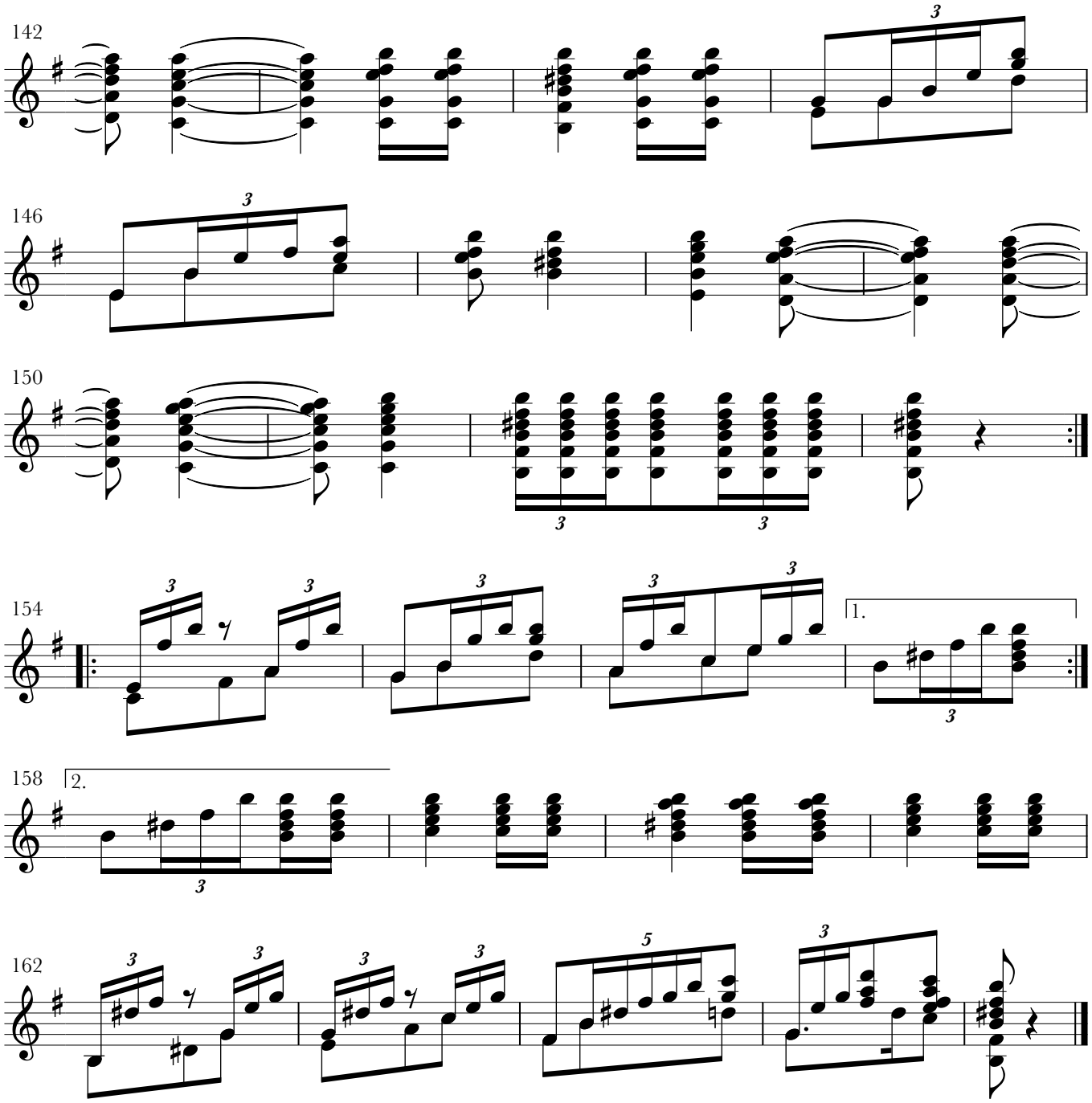
142
146
150
154
1.
158
2.
162