Bass Viol

Dalum Kirke revisited
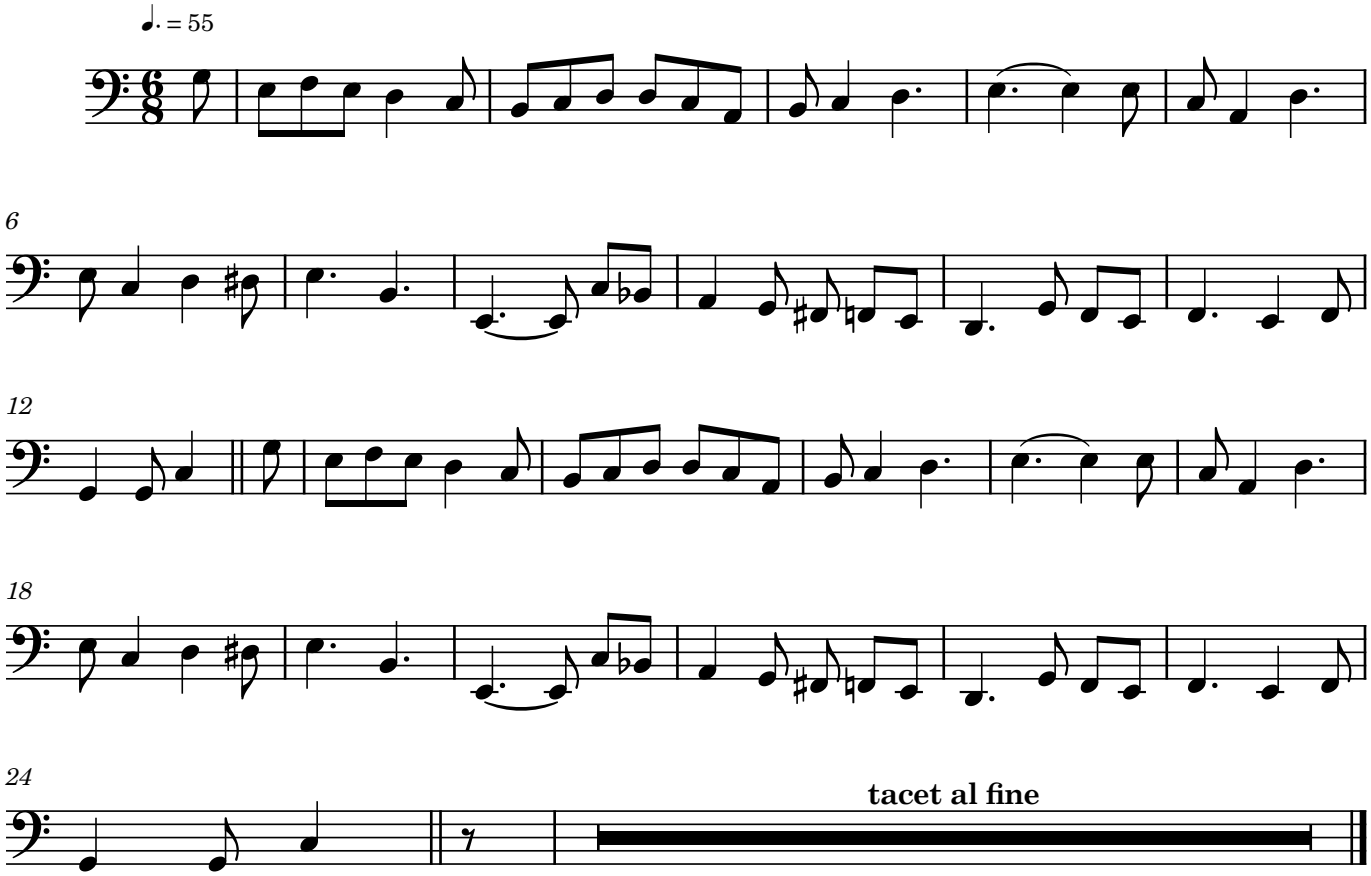
1. I falmende blade, du kølige vind - salme