

Soprano Saxophone (B Flat) & Tenor Saxophone (B Flat)

Paduana Lachrymae

J. Dowland / M. Schildt / P. Pock-Steen

1. Paduana Lachrymae

♩ = 55

T. Sax.

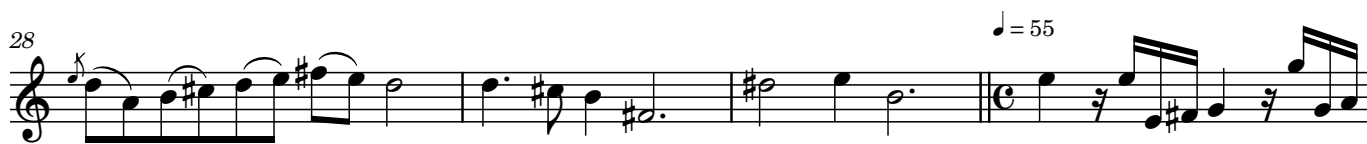
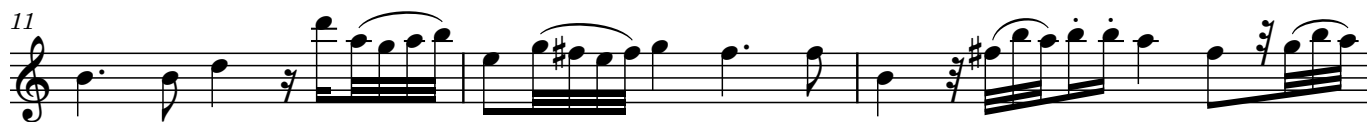

41

47

51

