Instrument (B♭)

In hoc anni circulo
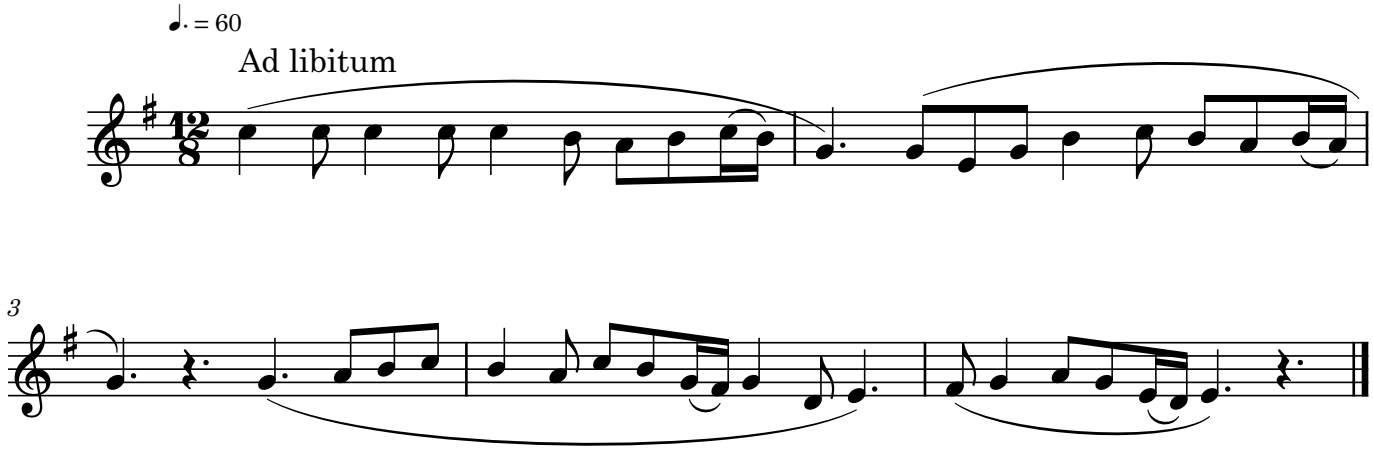
Anonym, middelalder