Viola da gamba
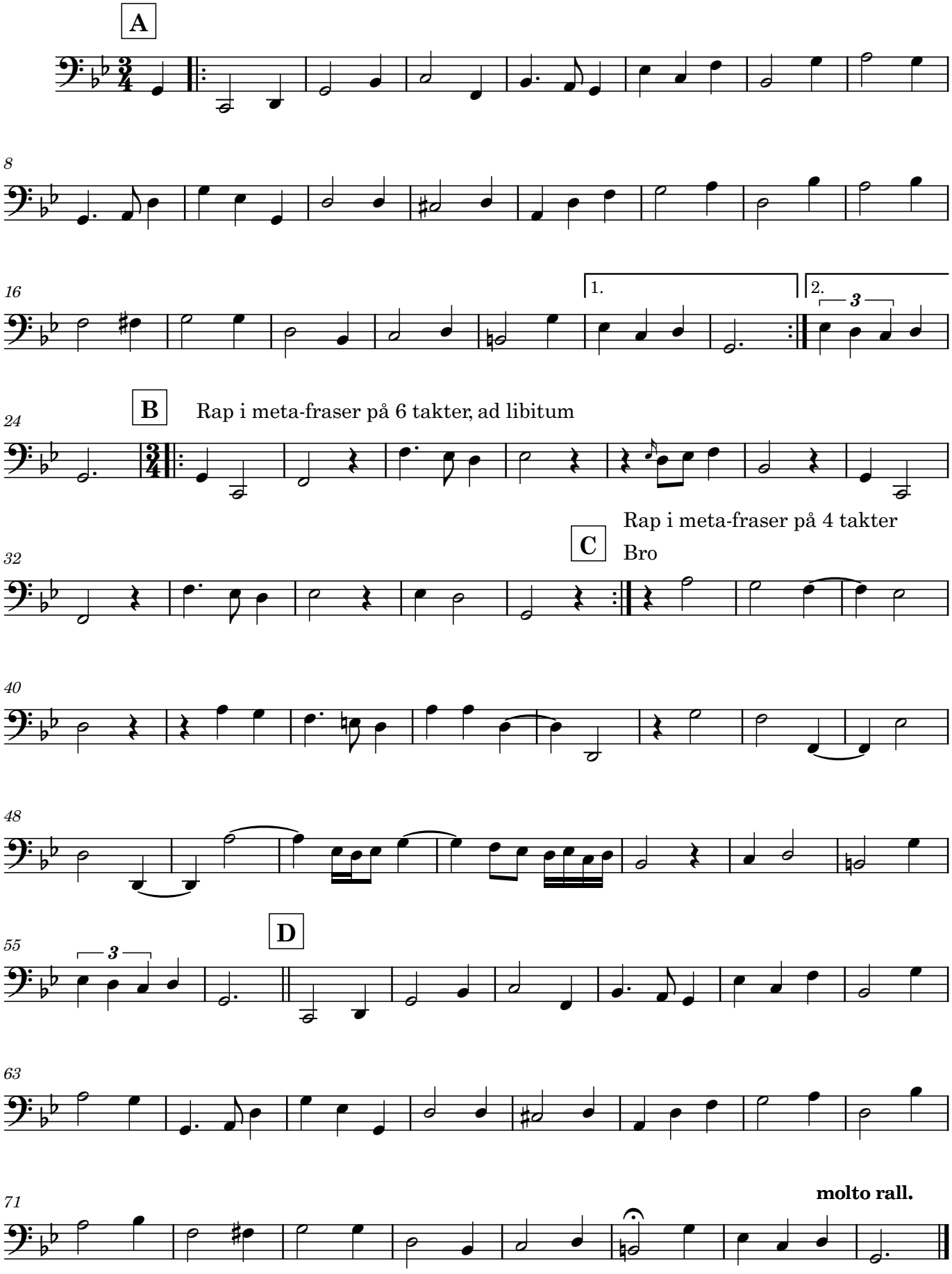
2. Forfængelighed