

Viola da gamba 2

# Baroque'n'rap

Pelle Møller

Poul Udbye Pock-Steen

## 1. Le Pop Genereuse (Laisse Tomber les Filles)

**A** ♩ = 136

**B**

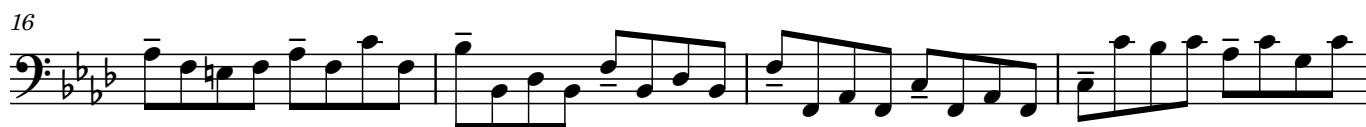
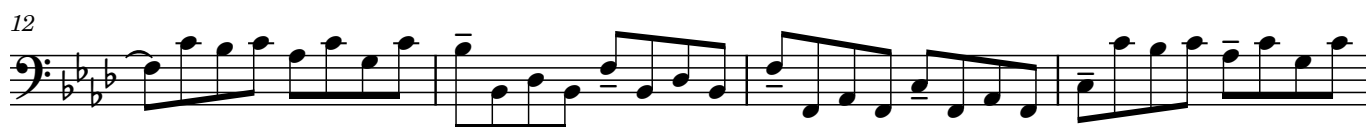

**C** RAP BEGINS

1. | 2.

RAP ENDS

42 **D**

49

53

58 **E** 3

65 **F** RAP BEGINS *mf*

71

76

80 RAP ENDS **G**

85

90

94 H

98

102
