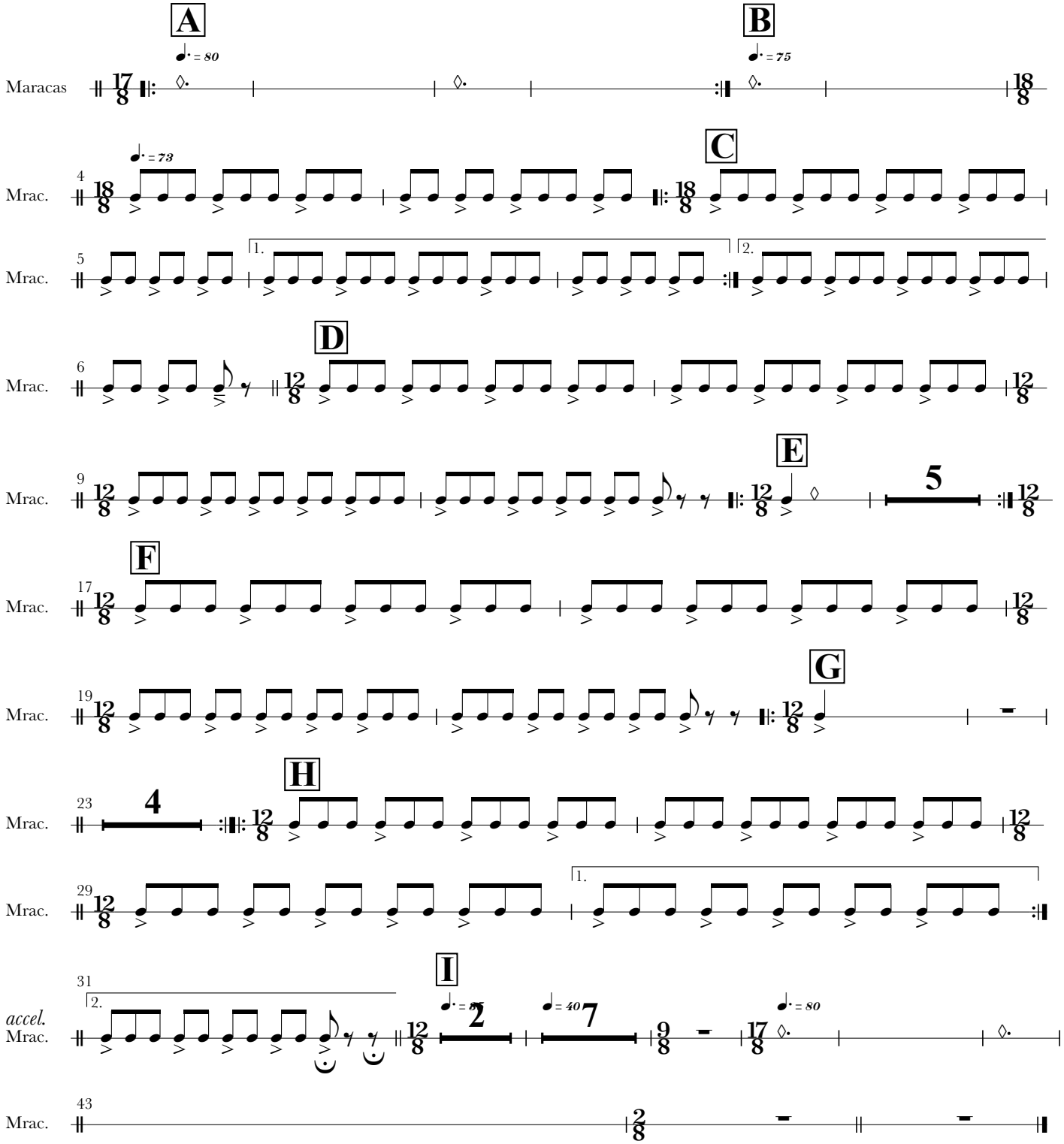Ándalo zarabanda