

Baritone Saxophone

# Naturopera

Karin Sjöholm

Poul Udbye Pock-Steen

## 1. Tema fra ouverture

$\text{♩} = 105$

6

11

3

Baritone Saxophone

2. Recitativ

$\text{♩} = 130$

**1**

**attacca**

Baritone Saxophone

### 3. 'Kæreste publikum' - March

**A** March ♩. = 100

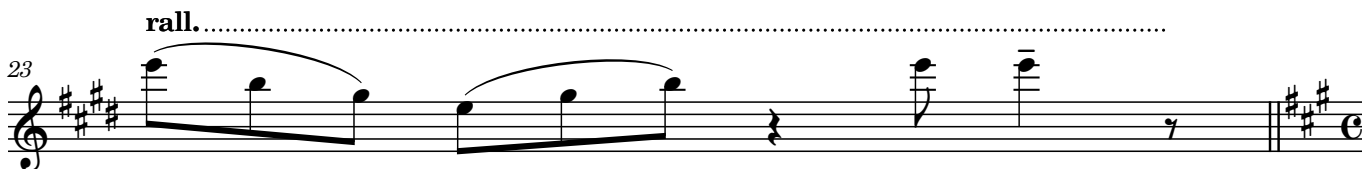

Baritone Saxophone

24 C ♩ = 90

29 D

34 molto rall.

Baritone Saxophone

4. Evt. efterspil mens børnene leder efter skatten

$\text{♩} = 105$

1

7

1.

2. **molto rit.**