

Clarinet (B \flat)

Naturopera

Karin Sjöholm

Poul Udbye Pock-Steen

1. Lærkens præsentation - fløjtesolo

Clarinet (Bb)

2. Lærkesangen

A ♩ = 85

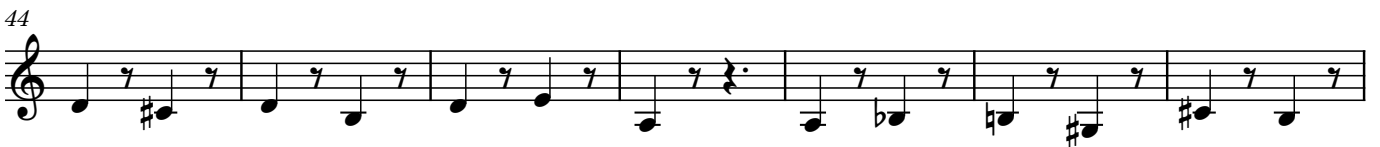
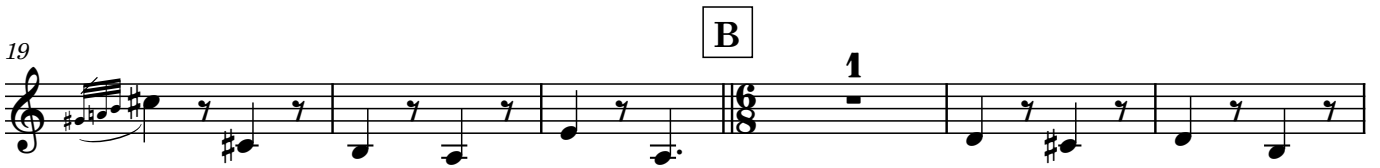

51

57

62

D

1

69

76

81

poco rall.

Clarinet (Bb)

3. Recitativ - frøsangen

$\text{♩} = 90$ *tr* **1** **1**

6 **molto lentando** **attacca**

Clarinet (Bb)

4. Frø-sangen

$\text{♩} = 85$

1 1 15 1. 3

21

2. molto rall. a tempo 1

Clarinet (Bb)

5. Tror I virkelig at naturen er matematik?

A

$\text{♩} = 95$

poco allarg.

B

a tempo $\text{♩} = 85$

poco allarg. *a tempo*

C

$\text{♩} = 80$

molto calando

E

a tempo $\text{♩} = 95$

poco lentando

F

a tempo $\text{♩} = 85$

allarg.

G

a tempo $\text{♩} = 80$

43 **H**

47 *tr* **molto allarg.**

51 **I** ♩ = 95 **molto lentando**

55 **J** a tempo ♩ = 85

61 **accelerando**.....

68 ♩ = 60 *rubatissimo* **K** ♩ = 78 *tr*

73 **poco accel.**.....

78 **L** ♩ = 80 *f*

82

85 *tr* 1. 2. **molto rall.**..... 2

Clarinet (Bb)

6. Instruktionssang - Frø

♩. = 65

