

Melodica & Three-hole Pipe in G

Naturopera post 4 (ved Bien)

Karin Sjöholm

Poul Udbye Pock-Steen

Mel.

1. Solsangen

A

♩ = 87

B

Più mosso

Rall. and fermata solo 2. volta

rall.

♩ = 110

C

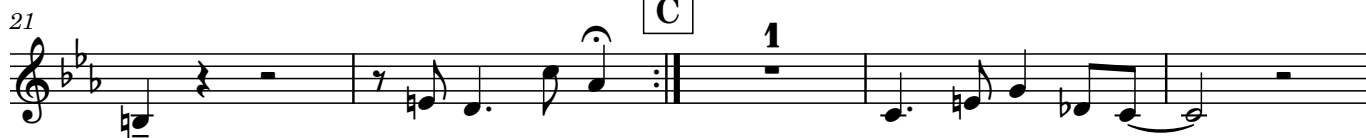

32 poco sost.

38 a tempo

44

49

54 D ♩ = 95

58

62 1

67 molto rall. a tempo

71 lento..... E ♩ = 87

75 lento.....

Melodica & Three-hole Pipe in G

Mel.

2. Instruktionssang - Sol

♩ = 65

