

2. Sangen om Regnbueblomsten + recitativ

B Cl.

A

♩. = 65

Lento appena

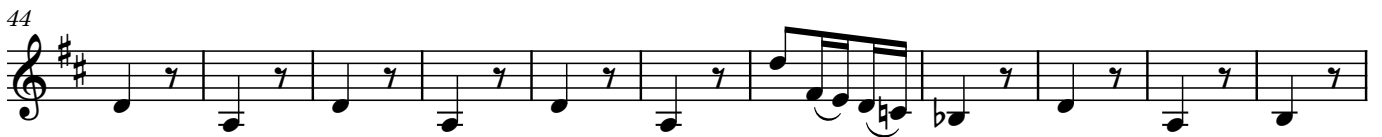

Lento appena

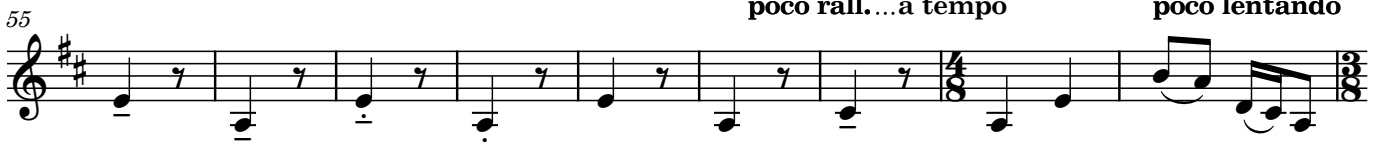

88

99

E *Molto lento, rubatissimo* *poco sost....*

2

Trylleformularen synges
et antal gange sammen med publikum
på klingende svensk!

109

molto rit. **F** ♩ = 100 **G** ♩ = 80

1 4 3

121

1 3 3

128

poco lentando.....

3 1

134

H *a tempo*

141

molto rit...

Bass Clarinet (Bb) & Clarinet (Bb)

3. Instruktionssang - Pollen

Cl. in Bb

$\text{♩} = 65$

7

1

15
