Mezzo-soprano

Amplituder

1. Lysets engel

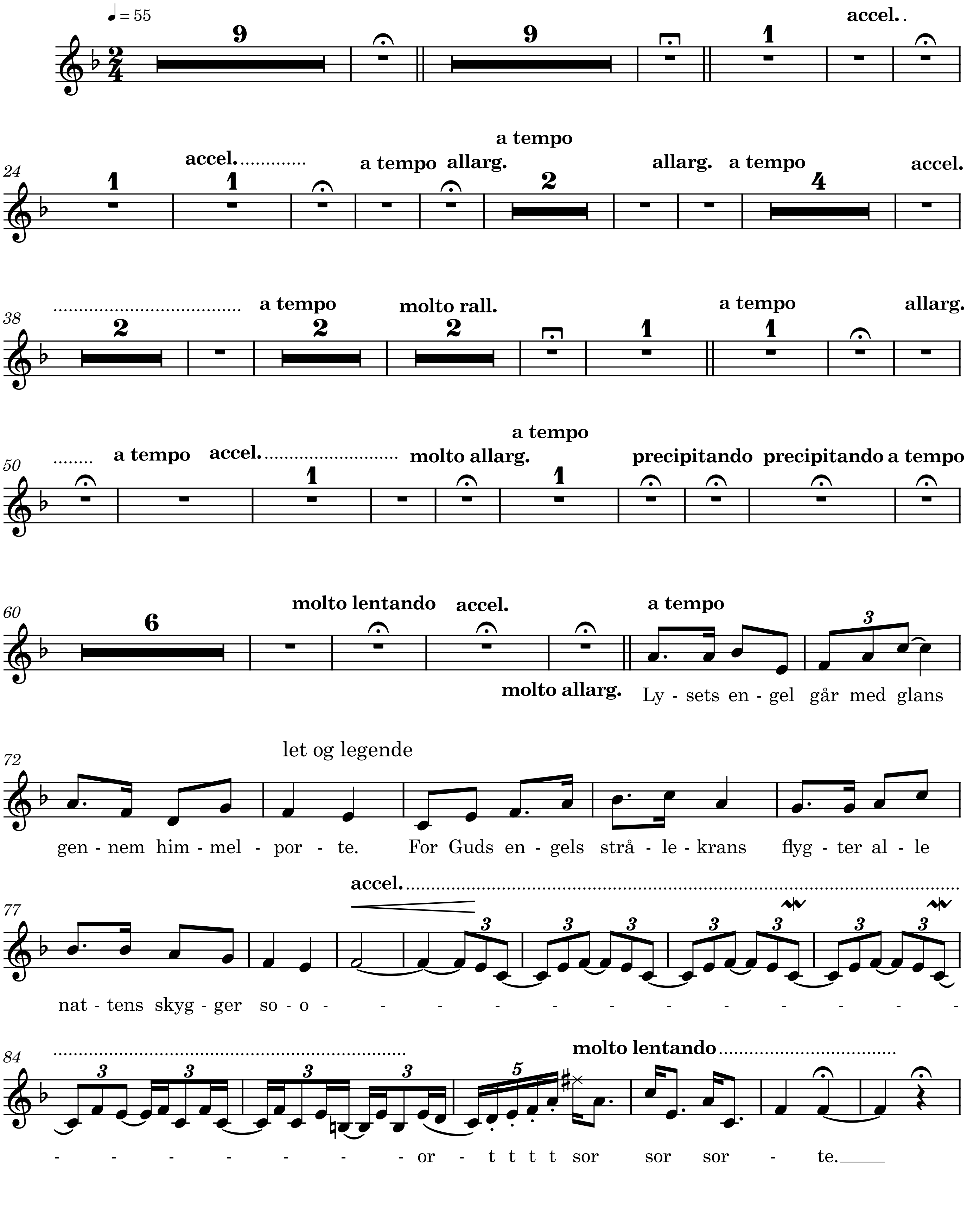

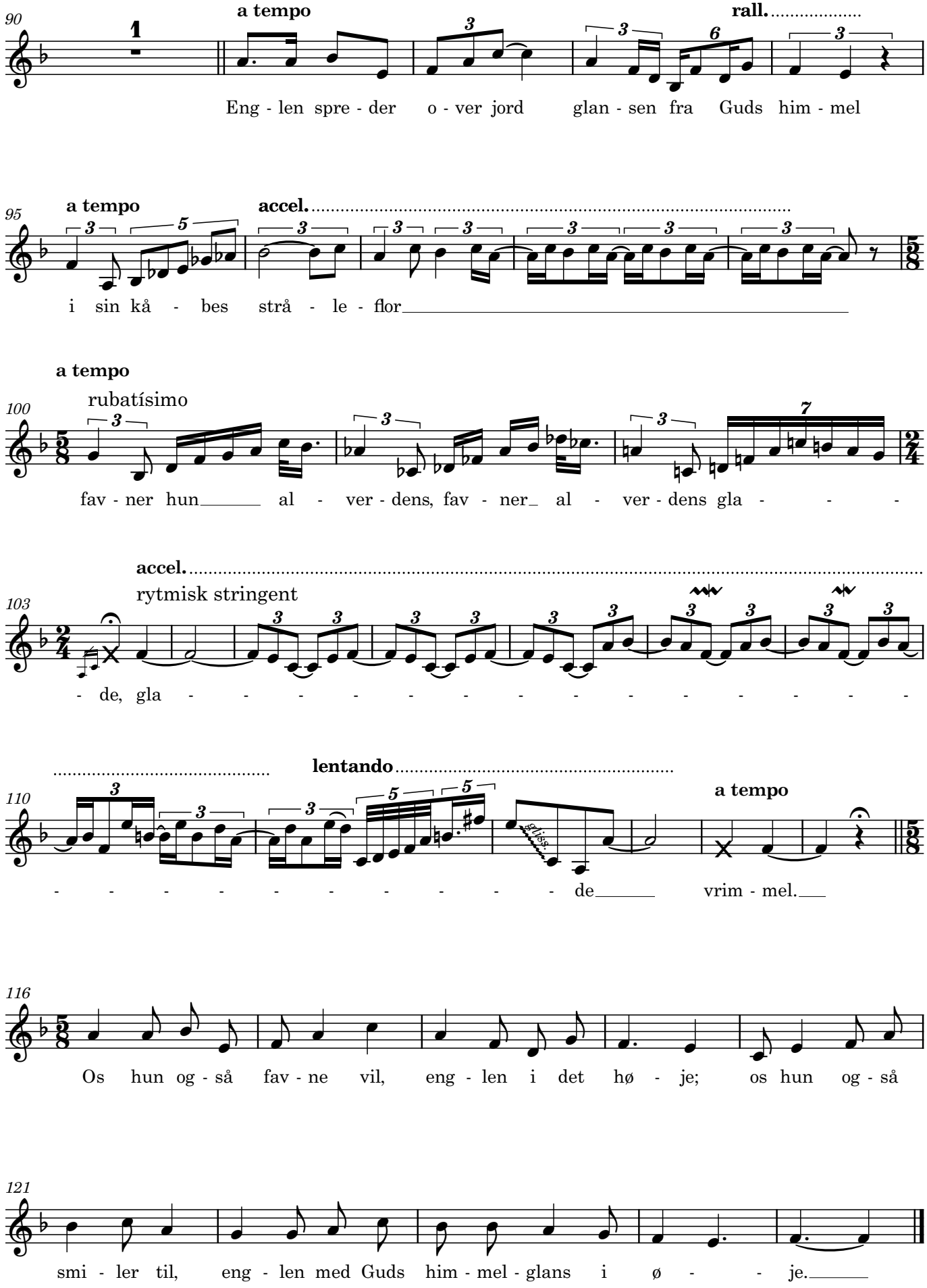
90
1
a tempo
rall.
Eng - len spre - der o - ver jord glan - sen fra Guds him - mel
95
a tempo
accel.
i sin kå - bes strå - le - flor
a tempo
100
rubatísimo
fav - ner hun al - ver - dens, fav - ner al - ver - dens gla - - -
accel.
rytmisk stringent
103
- de, gla - - - - - - - - - - - - - -
lentando
110
a tempo
- - - - - - - - - - de vrim - mel.
116
Os hun og - så fav - ne vil, eng - len i det hø - je; os hun og - så
121
smi - ler til, eng - len med Guds him - mel - glans i ø - - je.