

French Horn (F)

# To folkemelodier

## 1. Barcarola

**A** Con moto ♩ = 120

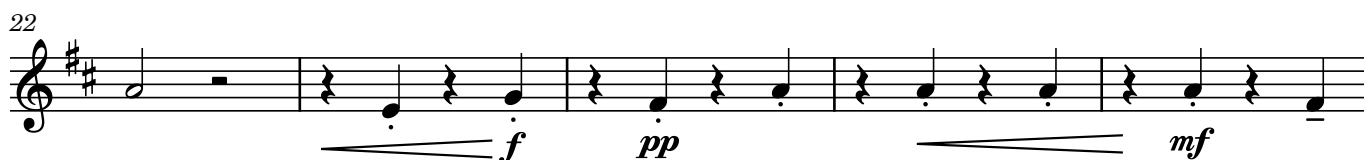
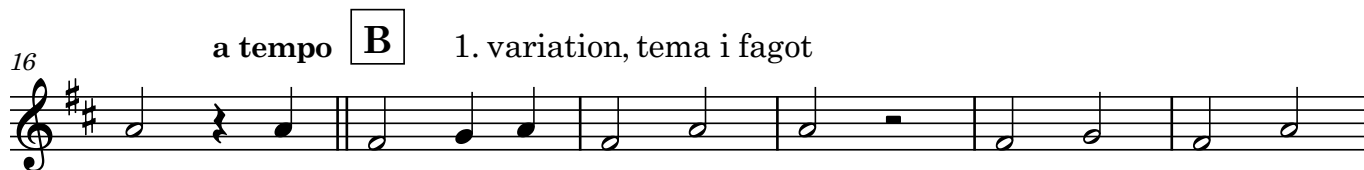
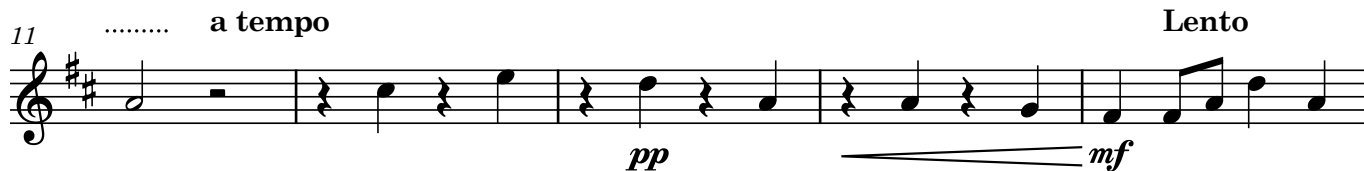
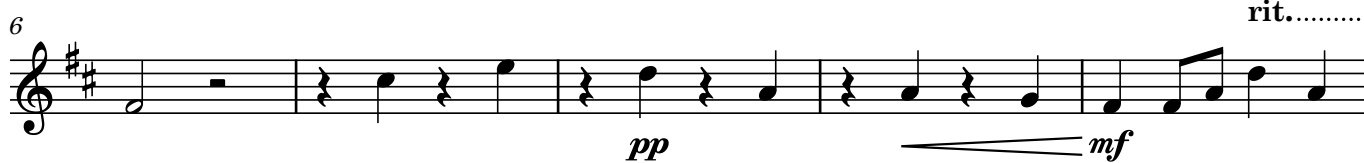

42 rit..... a tempo

*mf* *pp*

47 Lento molto rall... Più lento **D** 3. variation, tema i horn

*mf* *f* *mp*

52 a tempo ♩ = 120

*f* *pp*

57 rit..... a tempo

*mf* *> pp*

62 Lento molto rit.....

*mf* *p* *mf*

66 a tempo **E** 5. variation, finale

*mf* *p*

71

*f* *pp*

75 molto rit..... a tempo

*mf* *f*

79 Più lento molto rit.

*pp* *mf* *mp* *f*

French Horn (F)

2. Näckens polska

A ♩ = 95

C

62 **D** Tema i klarinet

4

*mf*

70

73 Tema i oboe, ekko i fløyte

2

78 *pp* *mf* *mf* *p* *mp* *p* **lento.....**

84 **a tempo** **molto rit.** *f*