

Double Bass

Seguidilla

Trad. / F. Asenjo Barbieri / Poul Udbye Pock-Steen

1. Seguidilla

A Vivo ♩. = 90

Cantabile e espressivo

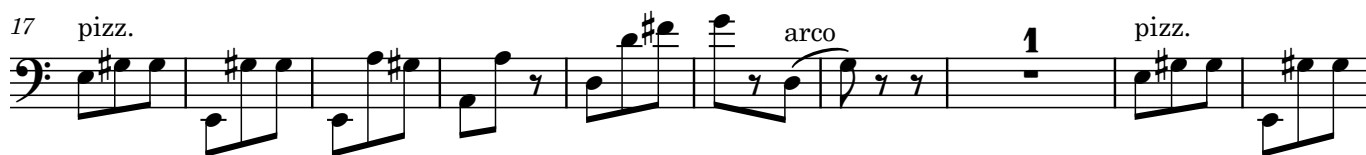

63 **C**

73 pizz.

83 arco **D** without defined pulse

93 **1** **2** **3** **morendo..... attacca**
