

Percussion

# Soledad nórdica

## 1. Soledad nórdica

Tranquilo  $\text{♩} = 52$

**A** Palmas

10

**B**

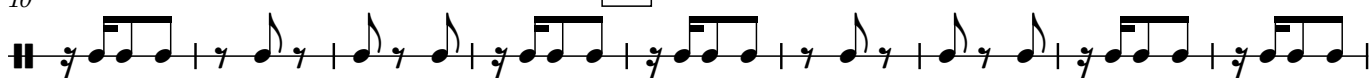

19

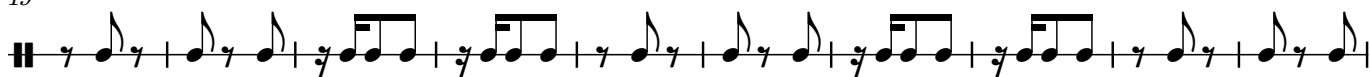

29

38

**C**

47

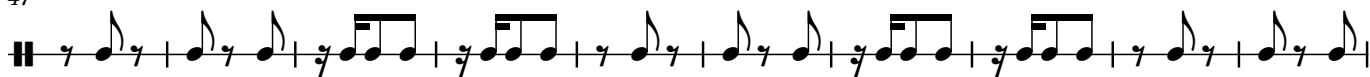

57

66

**D**

74

83

92

**E**

102

112

**F**

121

131

140

**G**

149

157
