2. Mui grandes noit' e dia

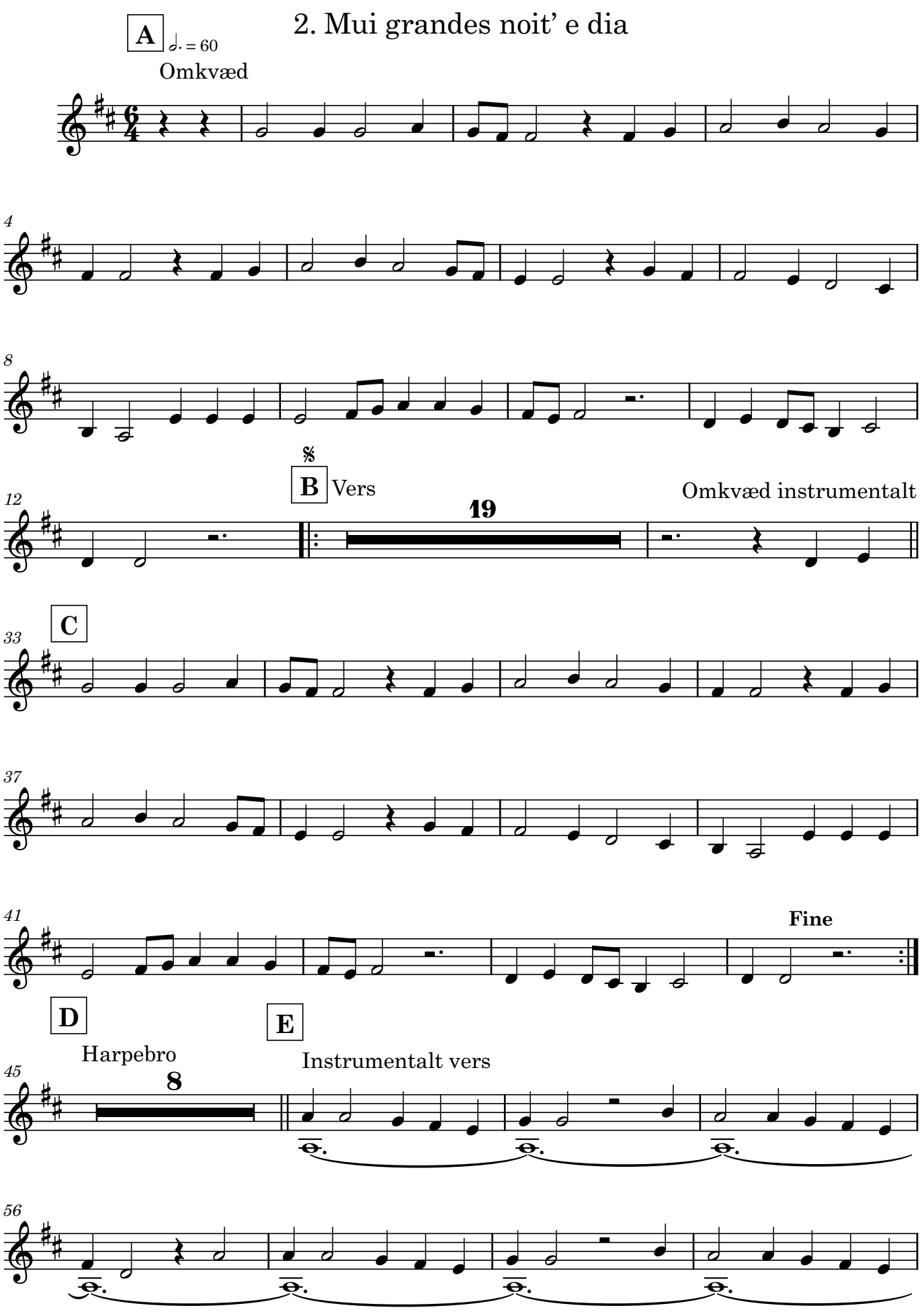

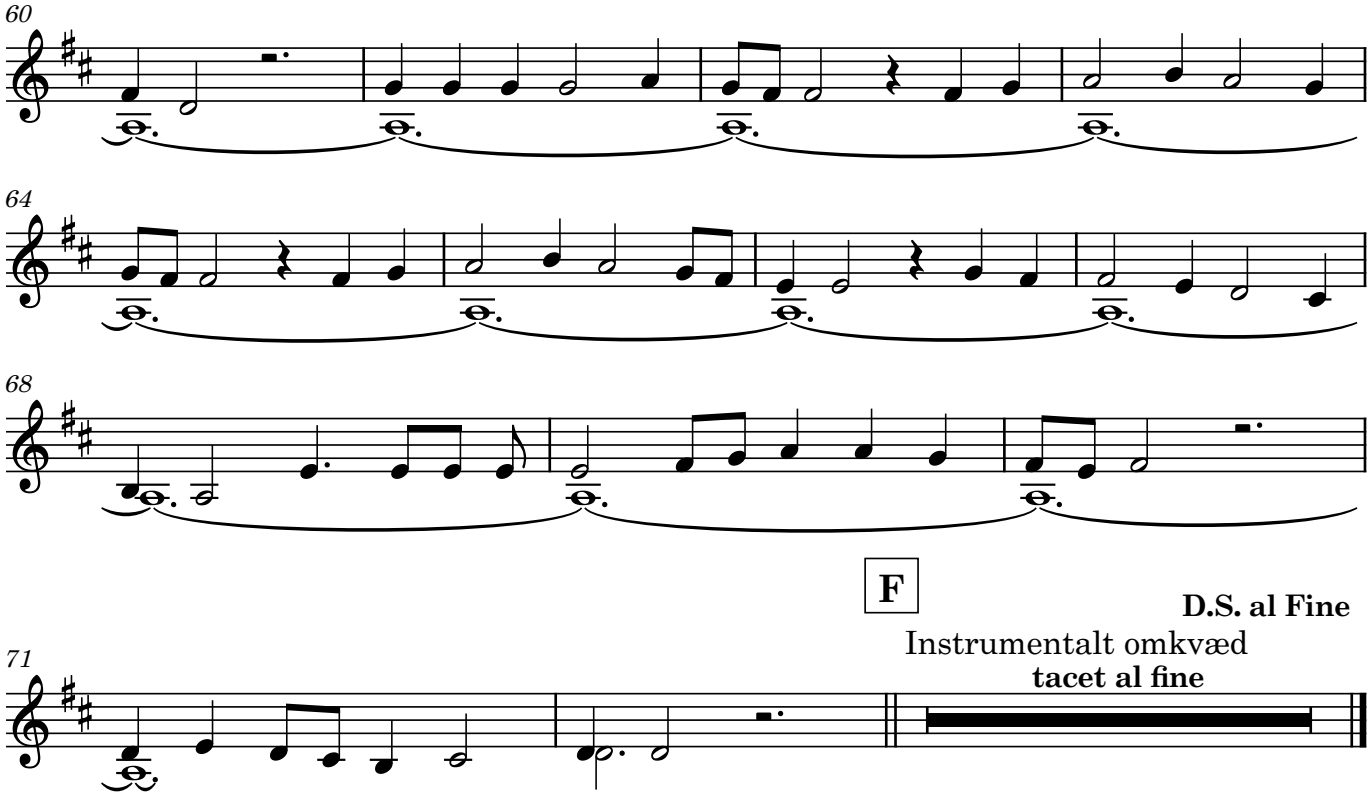
60
64
68

F
D.S. al Fine
Instrumentalt omkvæd
tacet al fine
71